

I HEREBY CERTIFY THAT THIS PLAN WAS PREPARED IN ACCORDANCE WITH THE RULES AND REGULATIONS OF THE MASSACHUSETTS REGISTRY OF DEEDS AS AMENDED TO JANUARY 15, 1976.

Robert E. Raymond
 ROBERT E. RAYMOND R.L.S. DATE: MAY 1, 1985

MAY 14 12 44 PM '85
 COUNTY OF DUYCH
 REGISTERED
 REGISTERED

NOTE

- BELMONT CONDOMINIUM CONSISTS OF PARCELS "A", "B", "C" & "D"
- 1) PARCEL "A" = LOT 3 AS SHOWN ON L.C. PLAN 53710, 11.0± AC.
 - 2) PARCEL "B" = LOTS 2, 4, 7 AND UNREGISTERED LOT AS SHOWN ON L.C. PLAN 53710, 5.1± AC.
 - 3) PARCEL "C" = LOTS 1 & 6 SHOWN ON L.C. PLAN 53710, AREA = 19,870± SF
 - 4) PARCEL "D" = LOT 5 AS SHOWN ON L.C. PLAN 53710, AREA = 7995± SF
 - 5) PARCELS "A" & "B" WERE DEREGISTERED BY AN ORDER OF THE LAND COURT RECORDED WITH BARNSTABLE REGISTRY OF DEEDS IN BOOK 3034, PAGE 311. PARCELS "C" & "D" WERE DEREGISTERED BY AN ORDER OF THE LAND COURT RECORDED WITH SAID DEEDS IN BOOK 3278 PAGE 318.

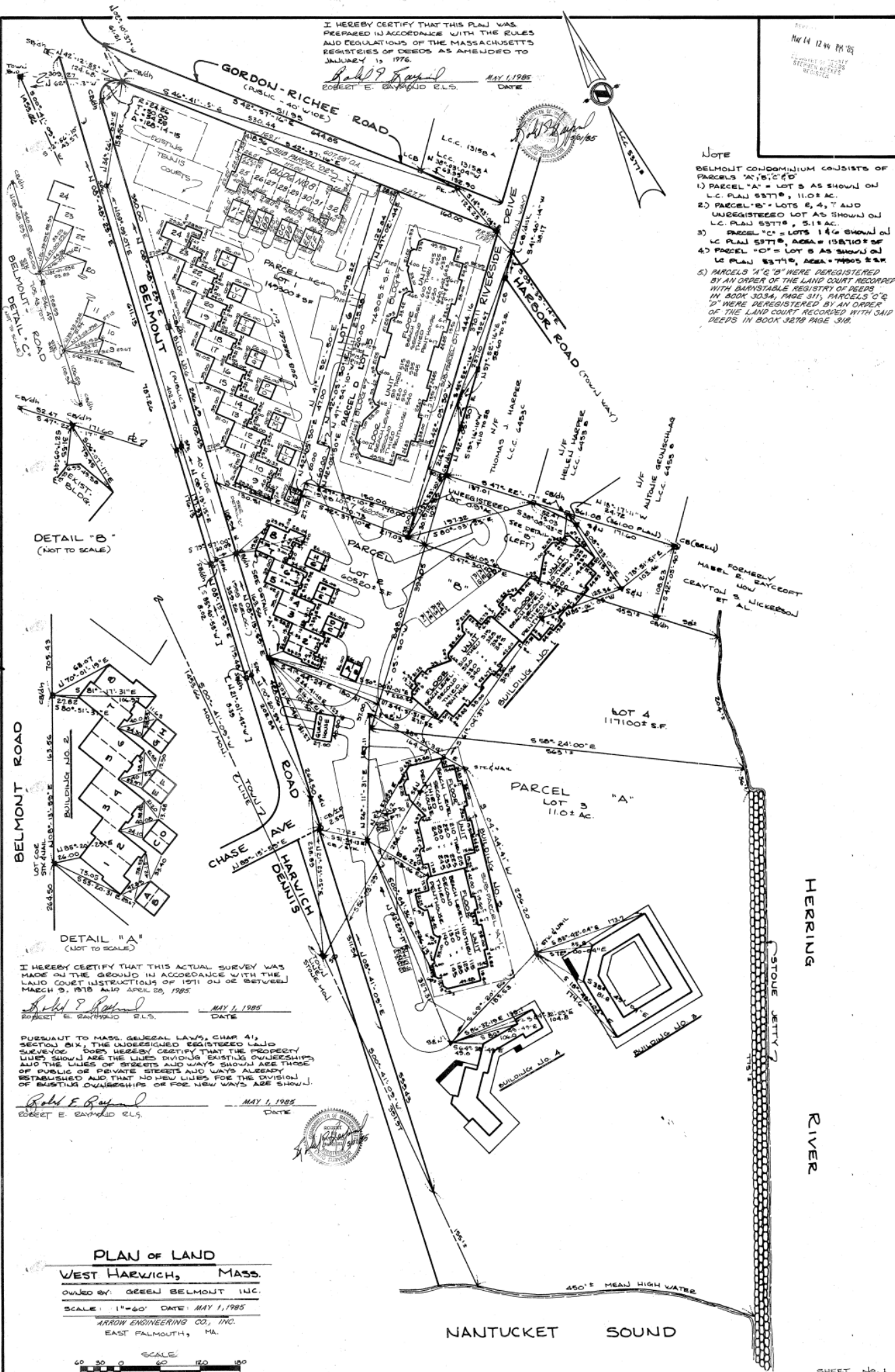

DETAIL "B"
 (NOT TO SCALE)

DETAIL "A"
 (NOT TO SCALE)

I HEREBY CERTIFY THAT THIS ACTUAL SURVEY WAS MADE ON THE GROUND IN ACCORDANCE WITH THE LAND COURT INSTRUCTIONS OF 1971 ON OR BETWEEN MARCH 9, 1978 AND APRIL 28, 1985.

Robert E. Raymond
 ROBERT E. RAYMOND R.L.S. DATE: MAY 1, 1985

PURSUANT TO MASS. GENERAL LAWS, CHAP. 41A, SECTION SIX, THE UNREGISTERED REGISTERED LAND SURVEYOR DOES HEREBY CERTIFY THAT THE PROPERTY LINES SHOWN ARE THE LINES DIVIDING EXISTING OWNERSHIPS AND THE LINES OF STREETS AND WAYS SHOWN ARE THOSE OF PUBLIC OR PRIVATE STREETS AND WAYS ALREADY ESTABLISHED AND THAT NO NEW LINES FOR THE DIVISION OF EXISTING OWNERSHIPS OR FOR NEW WAYS ARE SHOWN.

Robert E. Raymond
 ROBERT E. RAYMOND R.L.S. DATE: MAY 1, 1985

PLAN OF LAND
WEST HARWICH, MASS.
 OWNED BY: GREEN BELMONT INC.
 SCALE: 1"=40' DATE: MAY 1, 1985
 ARROW ENGINEERING CO., INC.
 EAST PALMOUTH, MA.



HERRING RIVER

NANTUCKET SOUND

BOOK 378 PAGE 3